How to build a Secret Door?

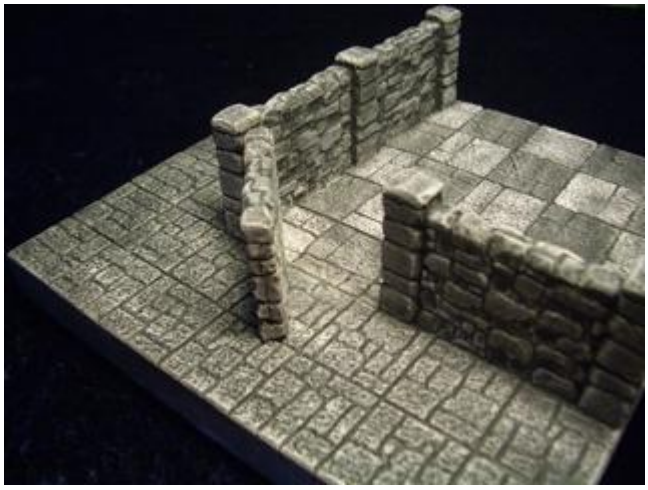

Step 1

Step 2

Step 3

Step 4

Step 5

Step 6

Step 7

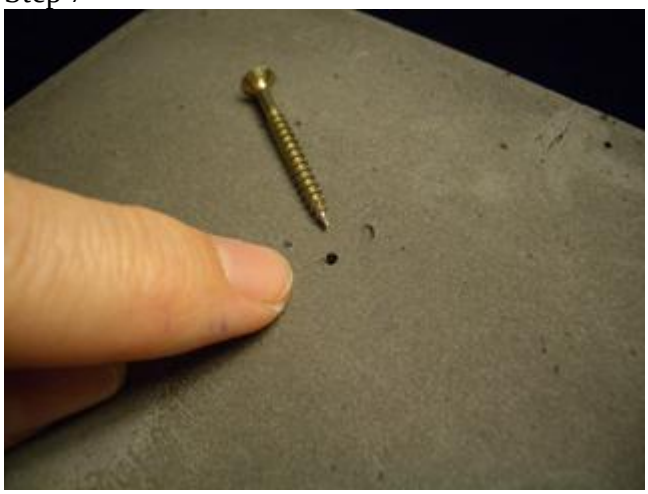

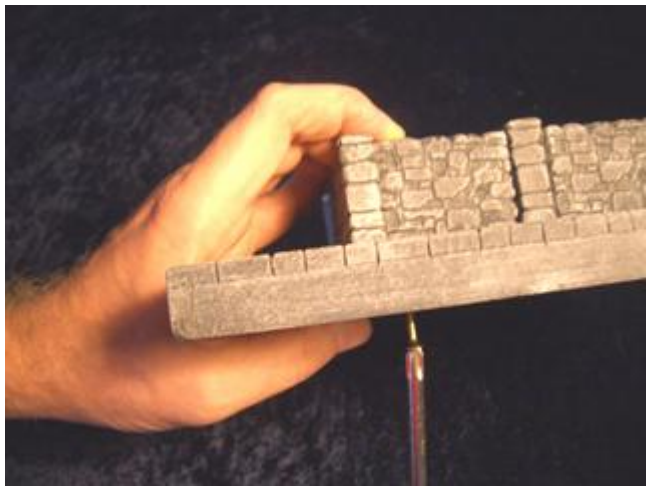

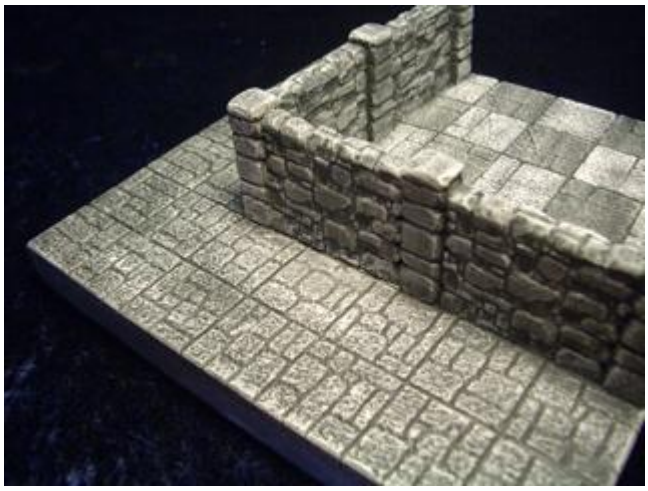

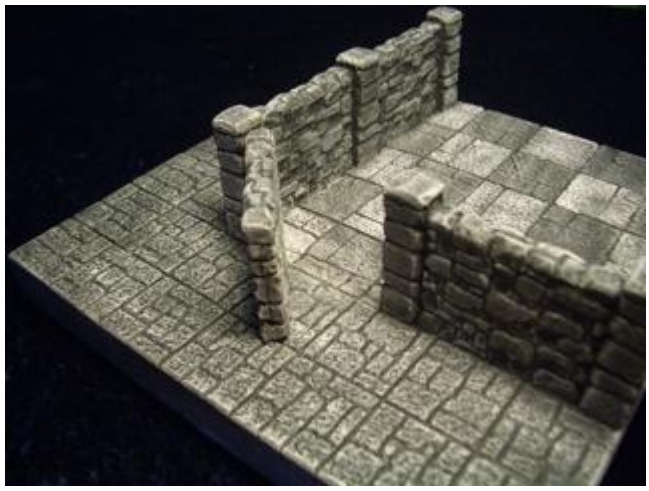

Your Secret Door is ready to be used in your Dungeon ;)

Your ZITERDES - Team